

PRODUCT LINEUP



EXOTIC & AVIAN
Hand-Held X-Ray & Detector



VET TABLE
Elevating DR Table



VET DENTAL
Intra-Oral Imaging System



BOVINE & ZOO
DR Portable System



EQUINE
DR Portable System



SOFTWARE
iQ-View & Cloud System



EXOTIC & AVIAN | Hand-Held X-ray & Detector

A lightweight and powerful battery operated, portable X-ray system that produces superior image quality. Designed for simplicity and ease of use, it is ideal for imaging exotic and avian animals.

Detector features

- Removable handle
- Support Cloud system
- Wireless
- Auto image rotation
- Sleep mode
- Light weight durable design
- Built-in image storage
- Shock sensor

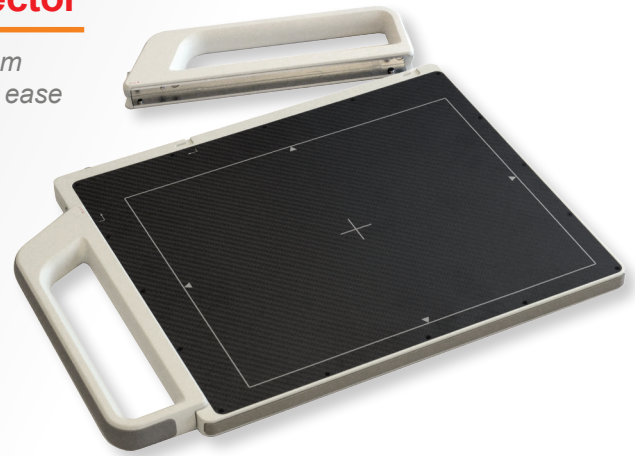

MYVET TABLE | for Small Animals

The MyVet table system is a revolutionary Veterinary Elevating X-Ray Table which delivers silent elevating to fulfill comfort and stability.

The MyVet table system is a cost effective, workflow efficient approach to digital radiographic imaging designed to improve patient workflow in veterinary practice of small animals.

- Completely Silent Elevating Table system
- Lowers to 10.5 inches off the floor
- Vertical 40 inches and 72 inches SID
- Horizontal Beam at 72 inches SID
- 17x17 Csl Flat Panel Detector
- Gives you the ability to do weight bearing exams
- Easy table operation by a foot switch
- Charging Bucky

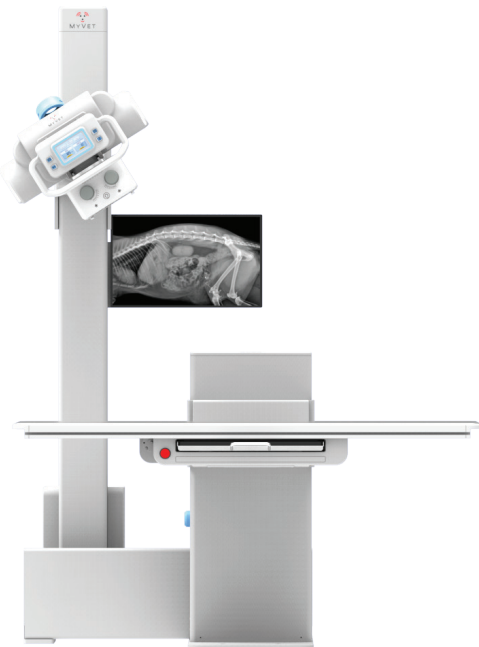

VET DENTAL | Intra-Oral Imaging System

Our Intra-oral imaging system is the ideal veterinary digital imaging solution. It provides higher diagnostic value with superior image quality for precise and advanced intra-oral radiography.



• Intra-Oral Sensor | HDI-2000



• Wall Mount X-Ray | EzRay

BOVINE & ZOO | DR Portable System

The Rayence portable package provides the ultimate in adaptability to its environment. The 1417 Series flat panel detector is the latest in innovative flat panel technology. The durable, ultra-thin and light weight design makes it the most ideal 14"x17" flat panel detector.



• Standard Equipment

Standard Equipment

- 1417 DR flat panel detector
- Laptop computer with pre-installed VetView software
- Portable carrying case with wheels
- Rechargeable 2-battery pack with a charger

Optional Equipment

- Portable generator
- Tablet PC
- Mobile battery charger

EQUINE PACKAGE | DR Portable System

The DR portable package for equine provides the ultimate in adaptability to its environment. It uses auto-trigger signal sensing technology that does not require any integration into an X-ray generator.

Standard Equipment

- 1012 DR flat panel detector
- Laptop computer with pre-installed VetView software
- Portable carrying case with wheels
- Rechargeable 2-battery pack with a charger

Optional Equipment

- Portable generator
- 14"x17" DR panel
- Tablet PC
- Mobile battery charger



Mobile battery charger
Tablet PC
(Optional)



• Standard Equipment

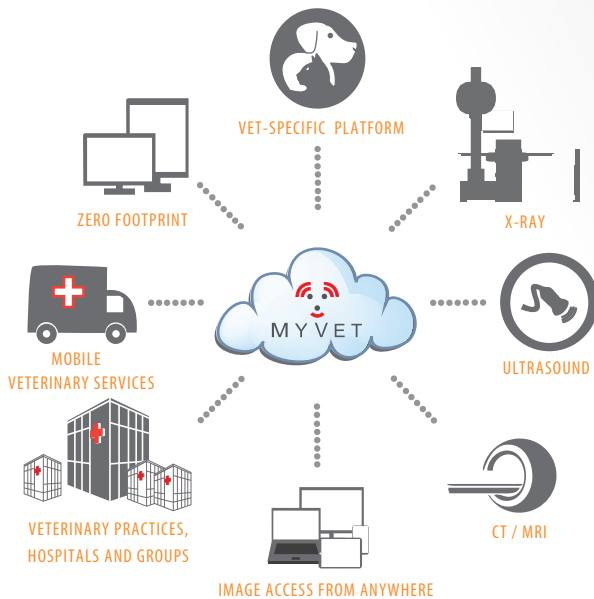

• MyVet Cloud

SOFTWARE | iQ-VIEW & CLOUD

iQ-View MyVet Edition is an easy-to use reading station, specialized for veterinarians. iQ-VIEW can easily be integrated with any practice management system (PMS), EMR or HIS. Even specialty tools for 3D post-processing, orthopedic templating, or stitching are closely interfaced with the viewer.

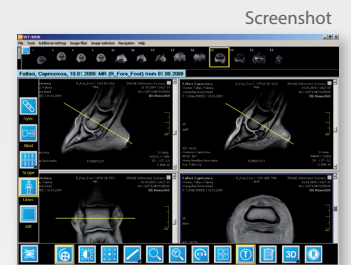
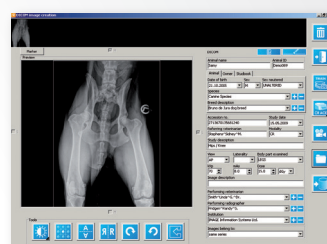

Screenshot

• iQ-View



MYVET

A Division of Rayence Inc.

Dealer Information



190, Boul. St-Elzéar Ouest, Laval (Québec) H7L 3N3
T 450 669.8985 | 1 800 361.0877
F 450 669.9532 | 1 888 935.7001

www.mtm.ca

